

CONSRUCTION SOLUTIONS[©]



WATERPROOFING
INDUSTRIAL FLOORING
INSULATION

BUILDCON CONSULTANTS PVT LTD

Buildcon Consultants Pvt Ltd is a specialized contracting business engaged in Waterproofing, Thermal Insulation and Industrial flooring works since 1992.

We are based out of Jaipur and have presence Pan India, with GST in 8 States.

With a Strength of over 250, we are a team that is executing some keystone project in India using best in class technology, materials and knowhow.

An experience of over 2.5 Crore Sqm Meters, over 1100 clients including some of the top corporates of the country like Tata Projects, Manipal Group, L&T, The Oberoi Group, Hero MotoCorp.

We have deep experience in solving and executing critical projects

Waterproofing

Ensuring Dry Structures©

- **Specializing in Large Infrastructural Waterproofing Projects**
- **Experienced Team for Greenfield Projects**
- **For All Climates and Geographies**
- **Execution of Underground Tunnels of Metro Structure for Delhi Metro, Pune Metro (All Stations) , Luckhnow Metro**
- **Key Hotel Structures included The Oberoi Group, The Taj Group, Hilton amongst others**
- **Pan India Delivery**

Waterproofing Ensuring Dry Structures©



Spray PU Systems

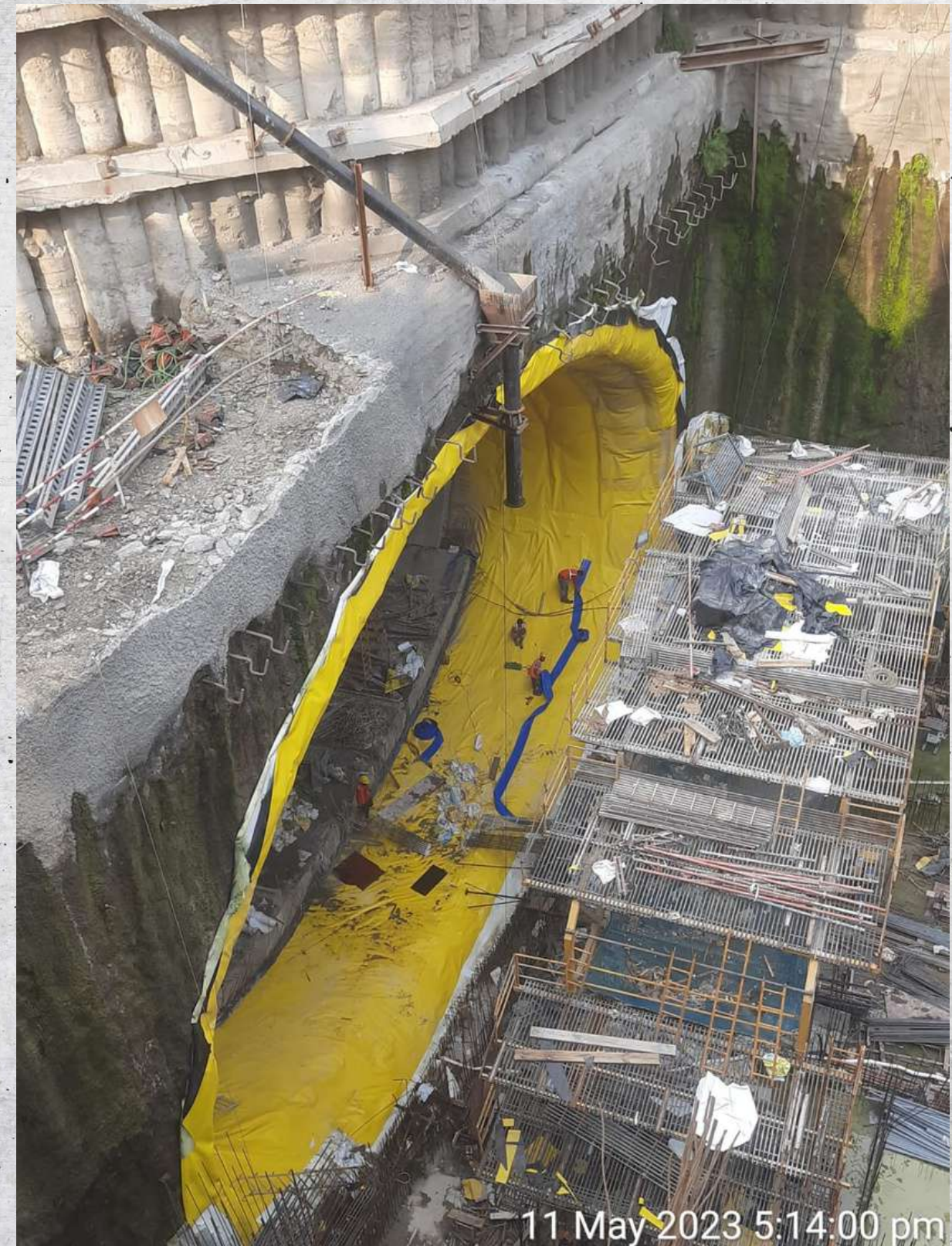

Tunnel Waterproofing

Waterproofing Ensuring Dry Structures©



TPO / PVC Installation



Deep Structure Waterproofing

Industrial Flooring

- **Industrial Concrete Floorings for High Performance Flooring Requirements**
- **Equipped with latest Laser Guided Automatic Robotic Boom Flooring systems**
- **Flooring Works as per latest Guidelines for high levelness and flatness**
- **Services for Densification and Polishing with most advanced systems**
- **Experience of 4 decades in Concrete Flooring**
- **Turnkey Solution for Old and New Concrete Flooring**
- **Pan India Execution Capability**

Industrial Flooring.



FM2, High Flat Floor for Warehousing



Densified & Polished Concrete Floor

Structural Thermal Insulation

- **Rigid Spray Polyurethane Foam Heat Insulation system to increase thermal efficiency of building by 40%**
- **For Energy Savings at Hotels, Institutional Buildings, Hospitals, Warehouses and all temperature controlled spaces**
- **Increases service life of the structure by reducing thermal effects**
- **Most suitable for New Structures**

Structural Thermal Insulation



Spray PUF for Heat Insulation



Strutcural Insulation

Adding Value to your Project

- **Assessment of your Project for Customised Solutions**
- **Solution Focused instead of Product Focus**
- **Our Value chain developed over last 4 decades helps in solution optimisation**
- **Reliability of our experience with various structures and geographies for providing solutions.**
- **Most Advanced Infrastructure for solution delivery**



BUILDCON.IN

LET'S CONNECT

quote@buildcon.in

BUILDCON.IN | CONSTRUCTION SOLUTIONS